

Gerecht ist der Herr

Friedrich Radermacher

Kantate nach Bibeltexten

1. Andante

pizz.

arco

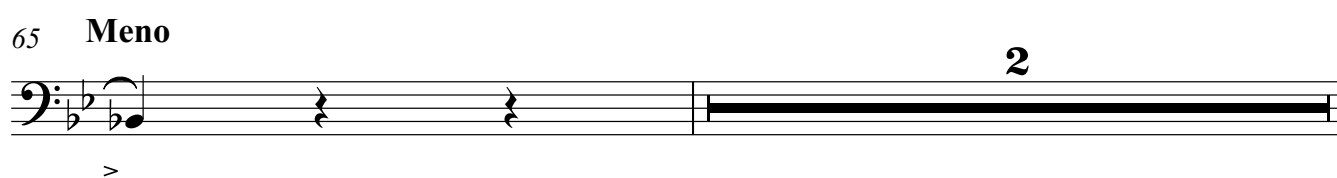
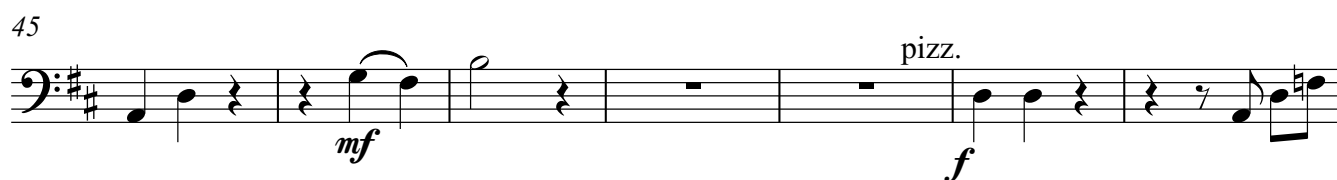
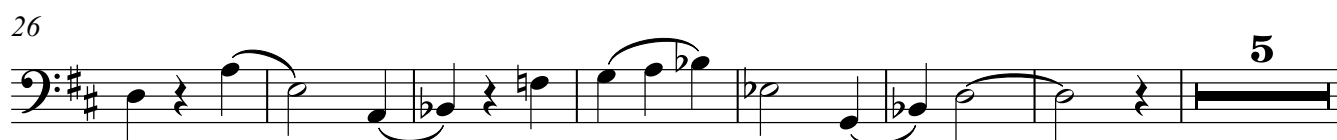
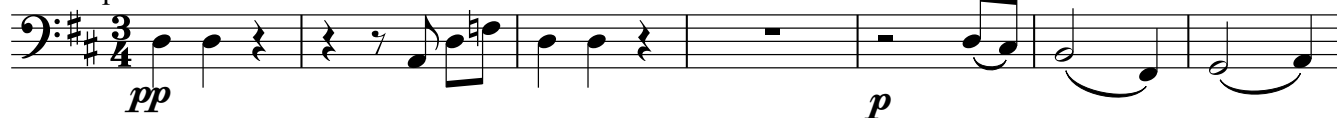

68

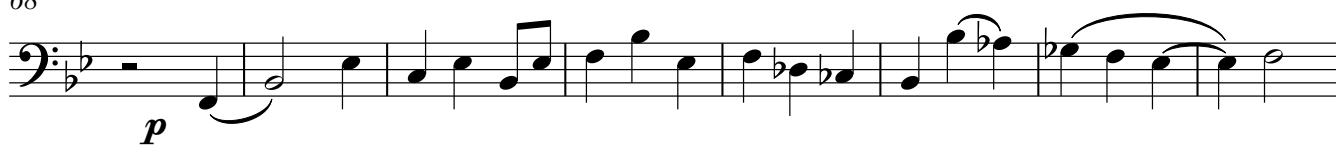

76

81

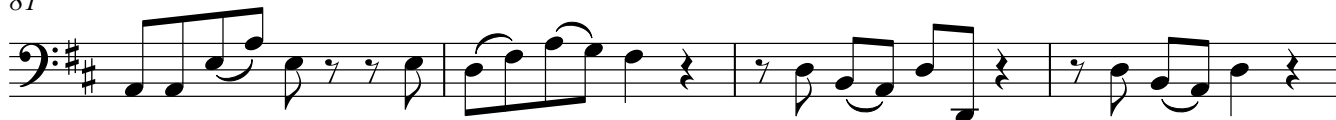

85

90

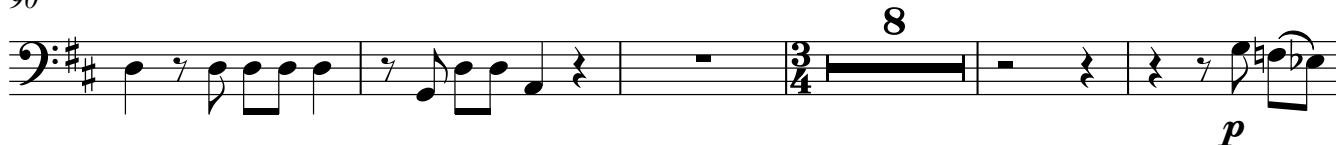

103

110

116 A tempo

124

132

2.Presto

2.1 Festo

[illegible]

7 *p*

p

13

f *f* *p* **2**

19

pizz.

mf

25

arco

pp

31

36

2

42

p *mf* 3

48

rit.

53

59 **Meno mosso**
pizz.

64

69

73

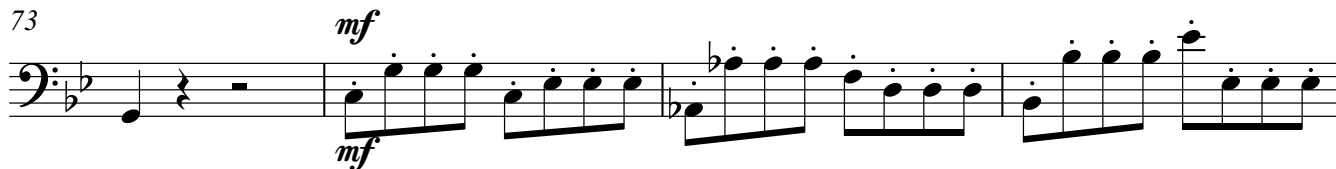

77

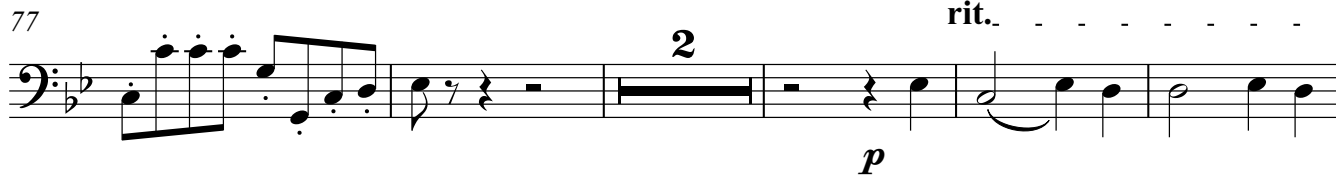

84

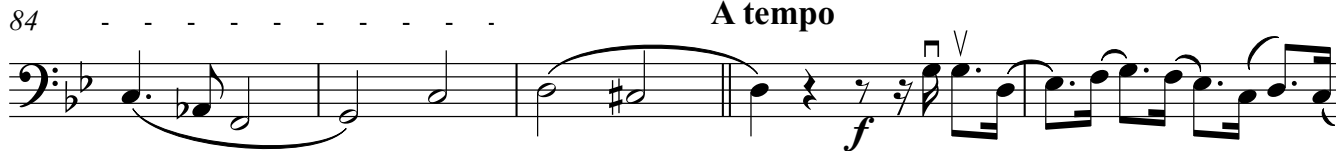

89

94

Kontrabass

5

100 *mf*

f *rit.*

mf

2

107

3 3

mf

117

p

122

Allegretto
pp

pp

3

132

2

pp

141

13

p

162

p

170

rit.

178

2

pp

pp

185

3

Kontrabass

Kontrabass

192

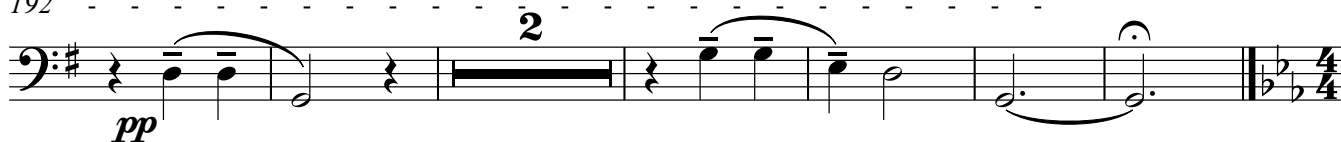

3. Poco Lento

6

11

23

26

32

Allegretto (pizz)

38

arco

44

pizz.

rit. arco

Kontrabass

7

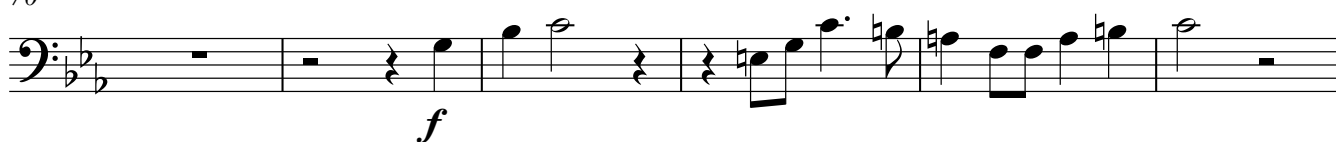
50 **Tempo rubato**
mf pizz.56 **Meno mosso**
arco61 **Più mosso**
4 **Meno mosso**70 **Più mosso**

76 pizz.

80 poco rit.

83 **Tempo primo ma un poco più mosso**
arco

89

93

97 **Più mosso**

Kontrabass

Kontrabass

100

106

112

117 poco rit.

4.Andante

arco

128

pizz.

135

arco

3

$$p_2$$

145

2

4

156

Kontrabass

9

162

170

The bass line of 'The Rose Tree' is written in G major (one flat) and 3/4 time. It consists of seven measures. The first measure has a quarter note G2, an eighth rest, and a quarter note G2. The second measure has a quarter note G2, a quarter note A2, and a quarter note B2, all beamed together. The third measure has a quarter note A2, an eighth rest, and a quarter note G2. The fourth measure has a quarter note F#2, a quarter note E2, and a quarter note D2, all beamed together. The fifth measure has a quarter note D2, an eighth rest, and a quarter note C2. The sixth measure has a quarter note C2, a quarter note B2, and a quarter note A2, all beamed together. The seventh measure has a quarter note G2, a quarter note F#2, and a quarter note E2, all beamed together. The piece ends with a double bar line. The dynamic marking *pp* is placed below the first measure.

178

185

191

[illegible]

198

208

[illegible]

216

226 **Meno mosso**

235

[illegible]

Kontrabass

Kontrabass

5. Andante

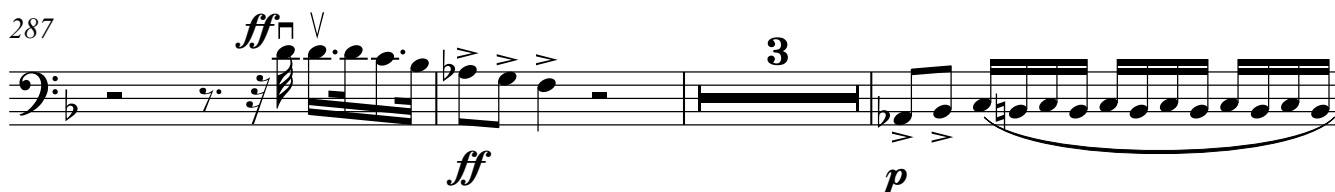
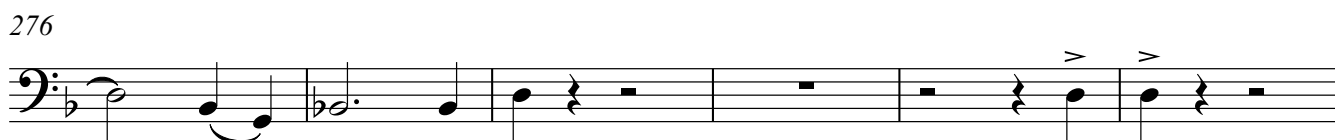
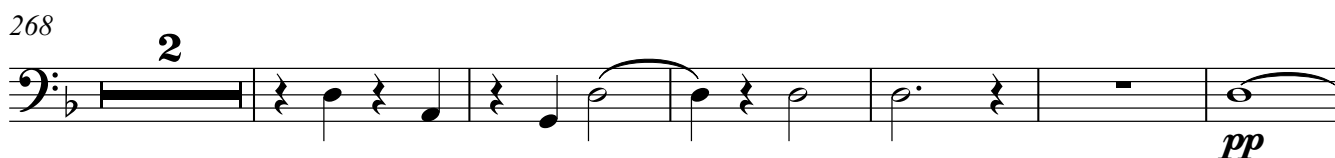
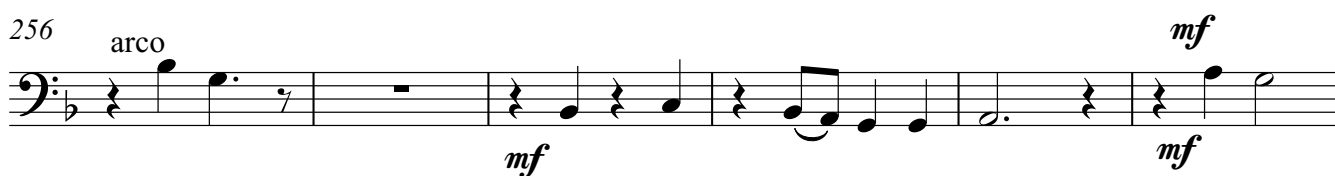

299

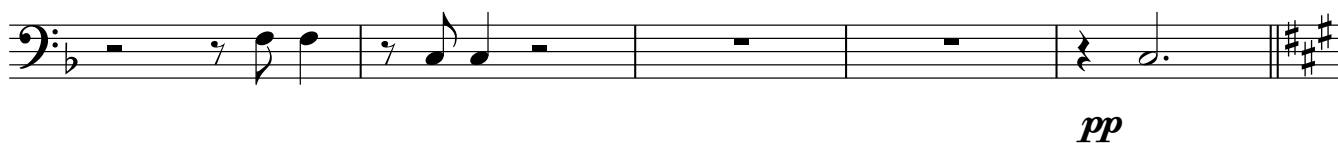
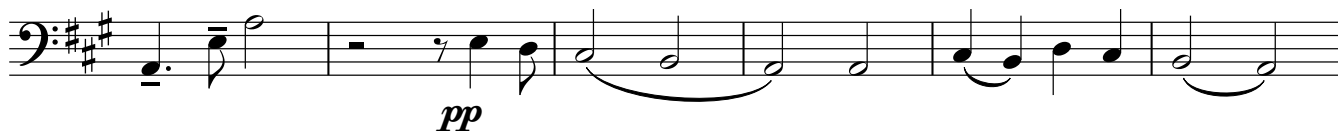
304 **Meno mosso**

310

315

320 **Tempo 1**

327

333

338

342

345

Kontrabass

351

Kontrabass

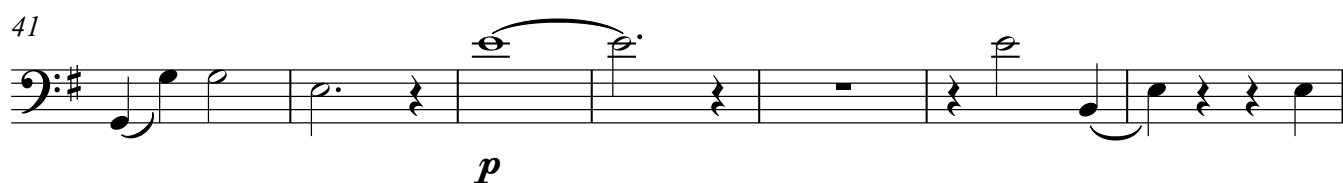
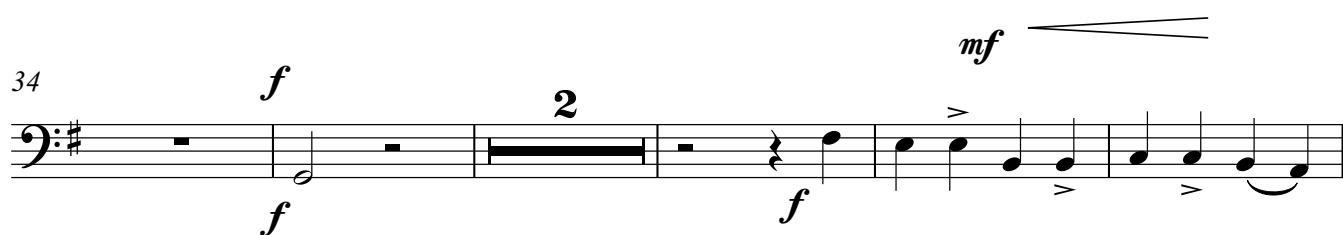
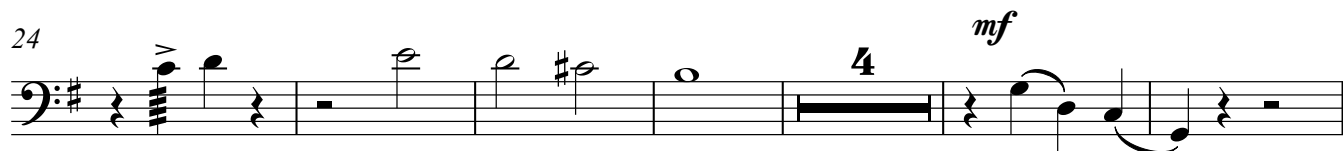
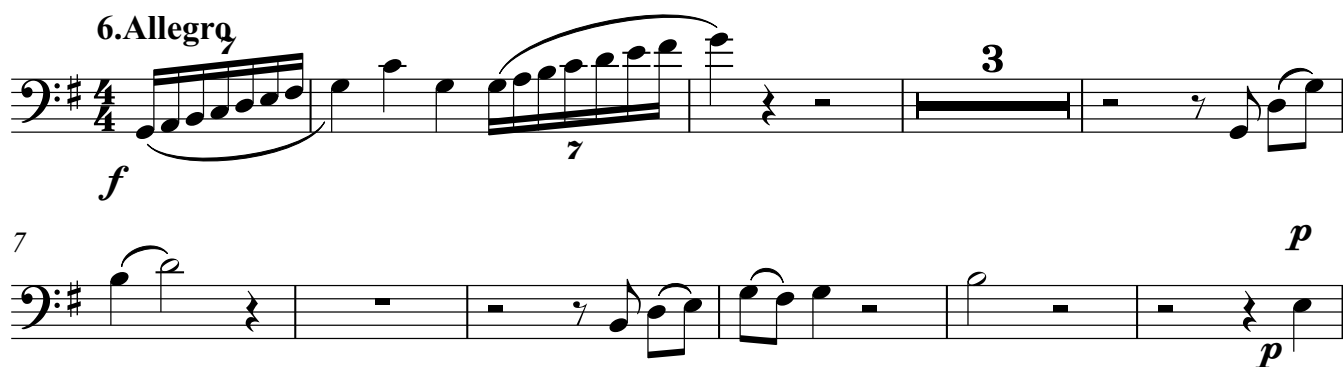
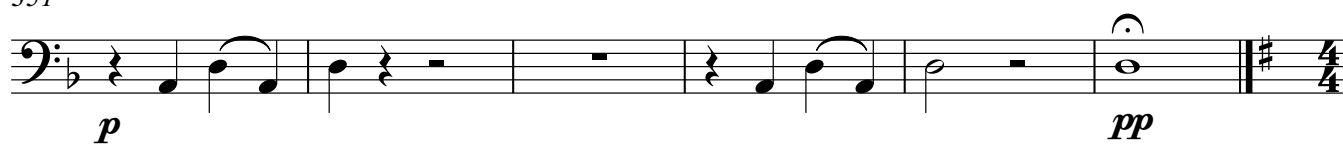

Kontrabass

13

55 - - - - - **A tempo**

f 2

61

2

68

2

74

81

p 3

89

94 **rit.** - - - - - **Meno mosso**

101

107

113

Kontrabass

Kontrabass

119

126

133

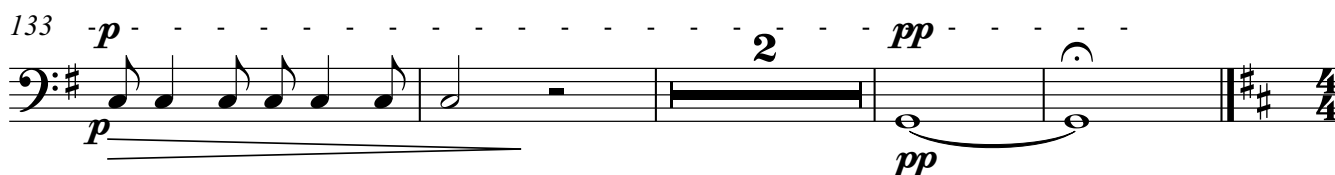

7. Allegro con moto

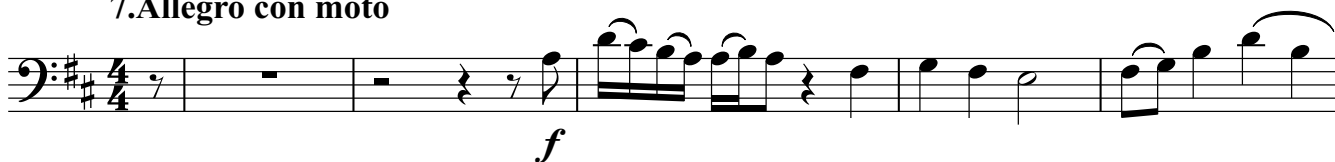

11

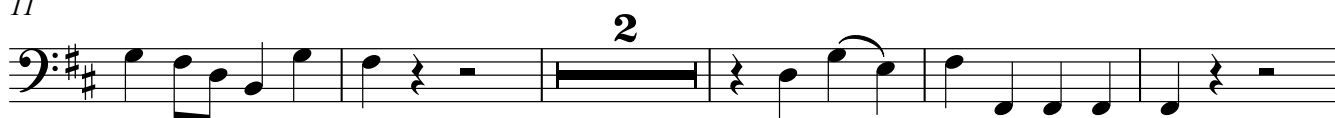

18

26

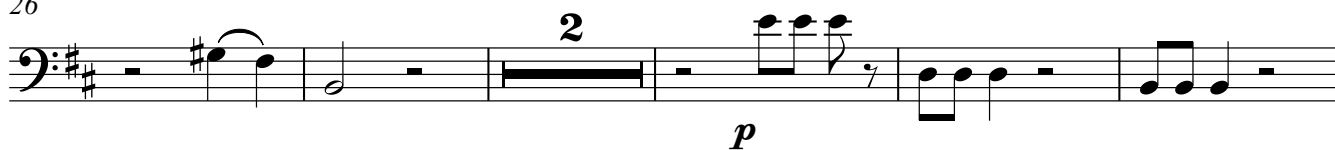

33

Kontrabass

15

42

47

52

rit.

59 **Meno mosso**
pizz.

64

70 *arco*

76

81

86

91

V.S.

16

Kontrabass

poco rit.

96

102

Allegro con moto(Tempo 1)

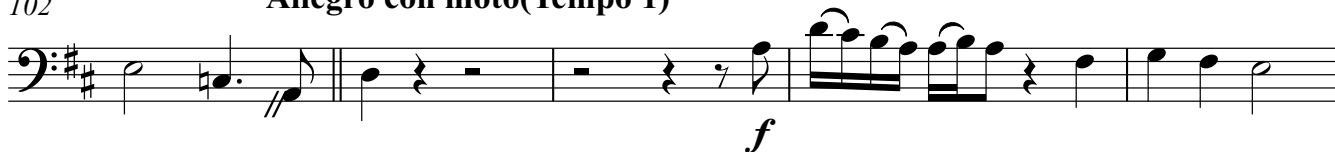

107

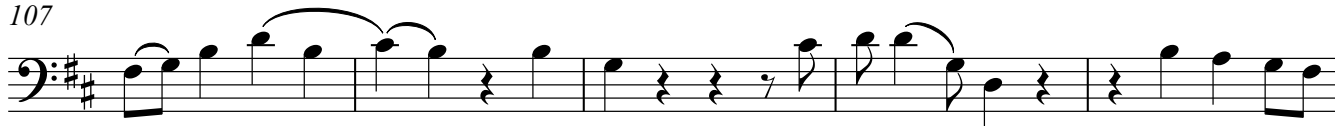

112

rit.

121 Andante

133

143

rit.

153

Andante parte

157

Allegro moderato

163

Kontrabass

17

169

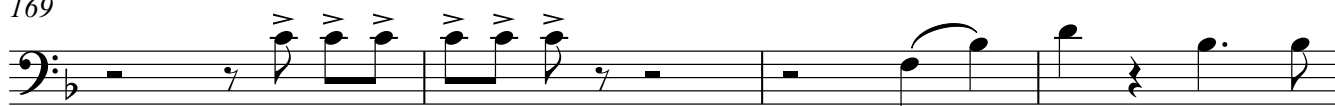

173

pizz.

rit. - - - - -

178

Andante

arco

184

189

194

Meno mosso

201

PPP

rit. - - - - -

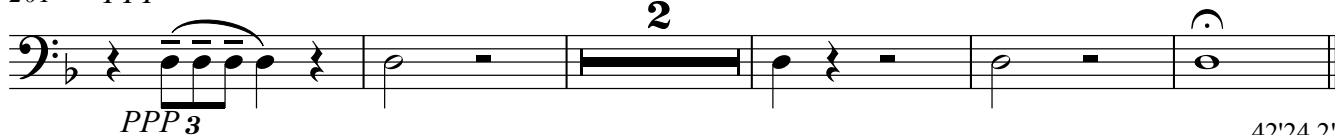

42'24.2"